



Nominated World Heritage Site
The Great Spas of Europe
Map 1 - Property and Buffer Zone
1. Baden bei Wien
 07.08.2018



-  Reference point
-  Nominated Property (343 ha)
-  Buffer Zone of the nominated property (555 ha)

Scale 1:10.000 

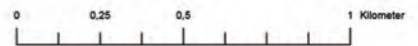
Sheet DIN A1 Scale 1 : 10.000 (original) – Sheet DIN A3 Scale 1 : 20.000
 Map made by City of Baden bei Wien
 Data Source: Land Niederösterreich, Basemap und Stadt Baden
 Coordinate system: GaussKrüger MGI M34 (EPSG 31256)

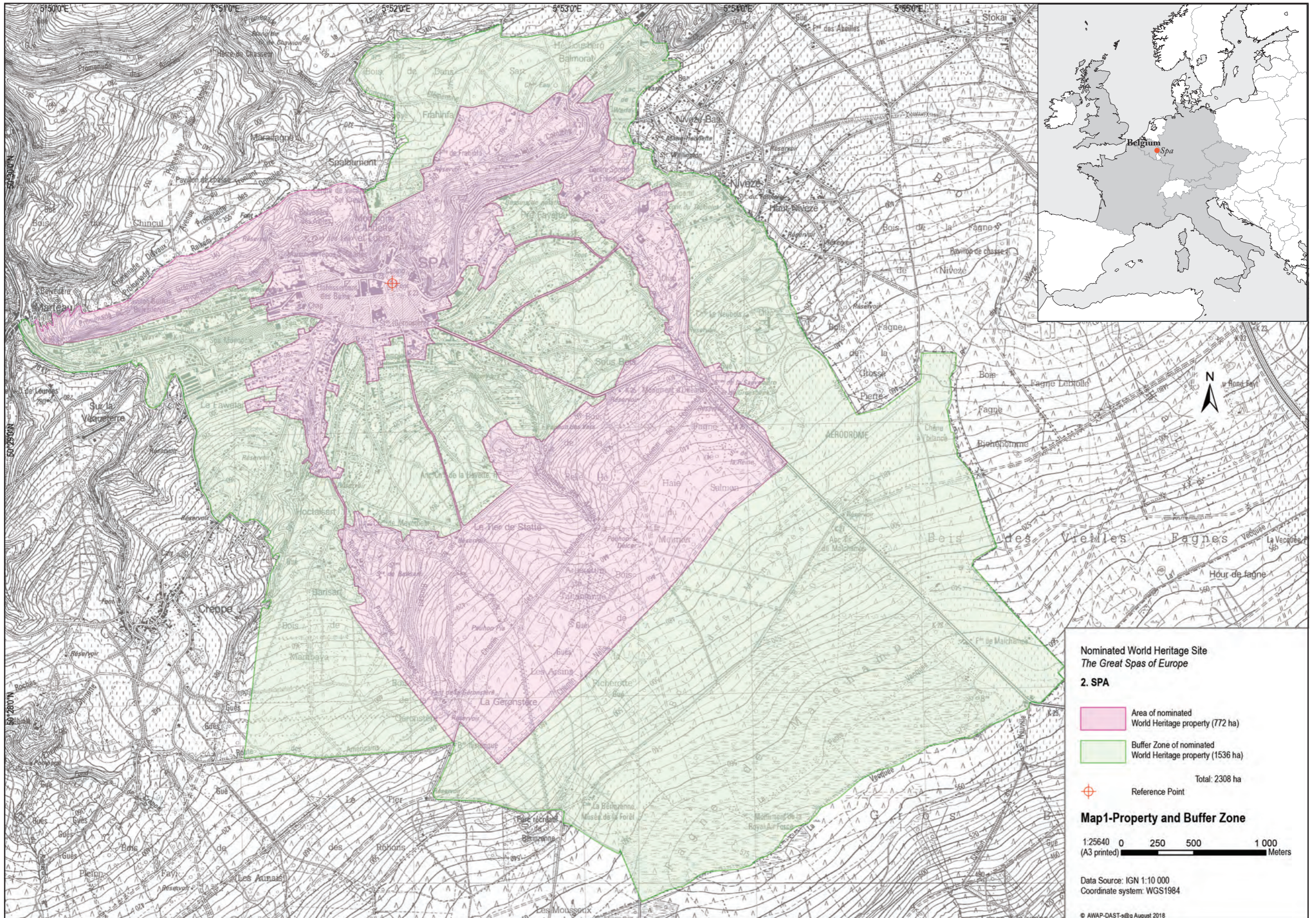

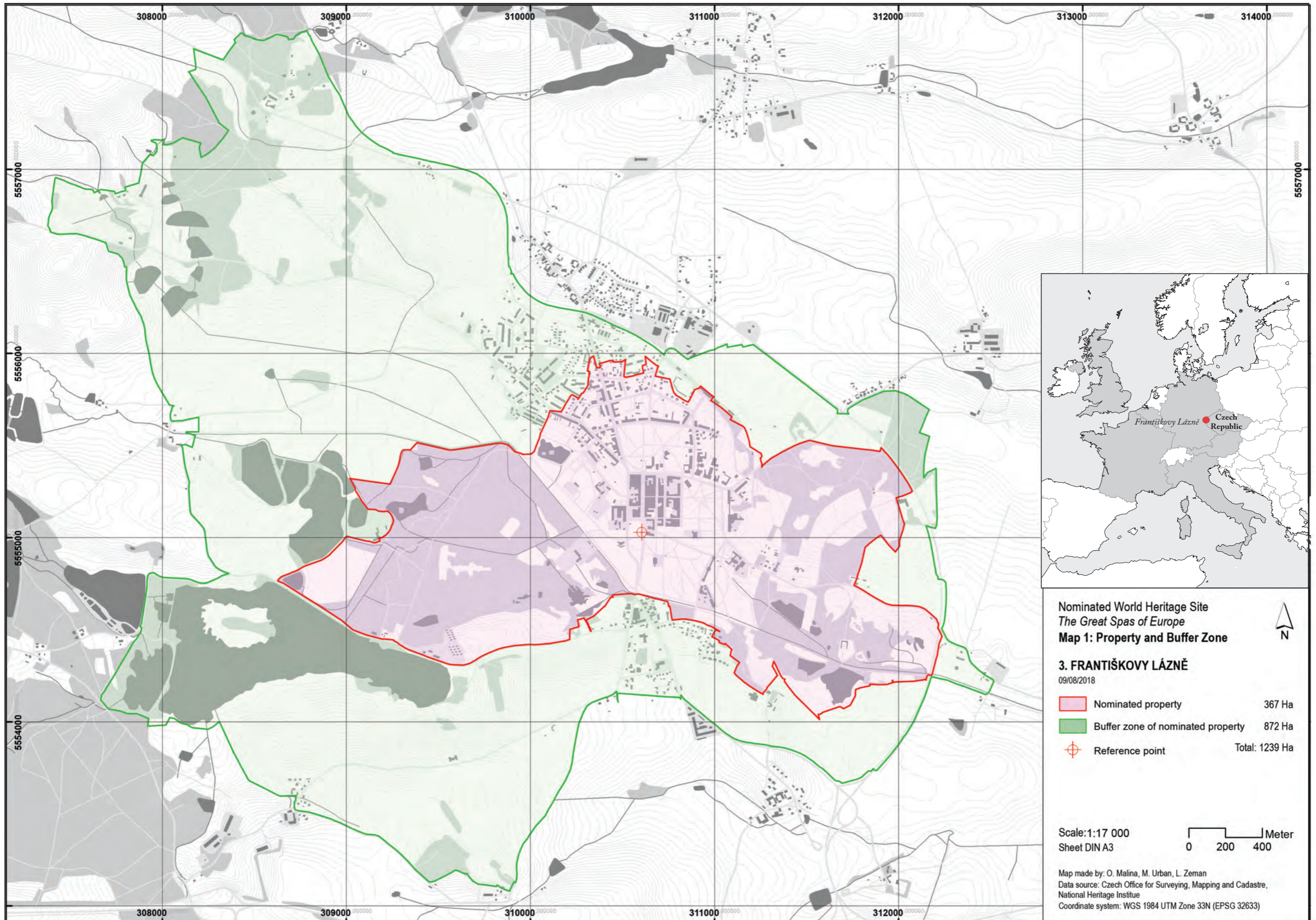

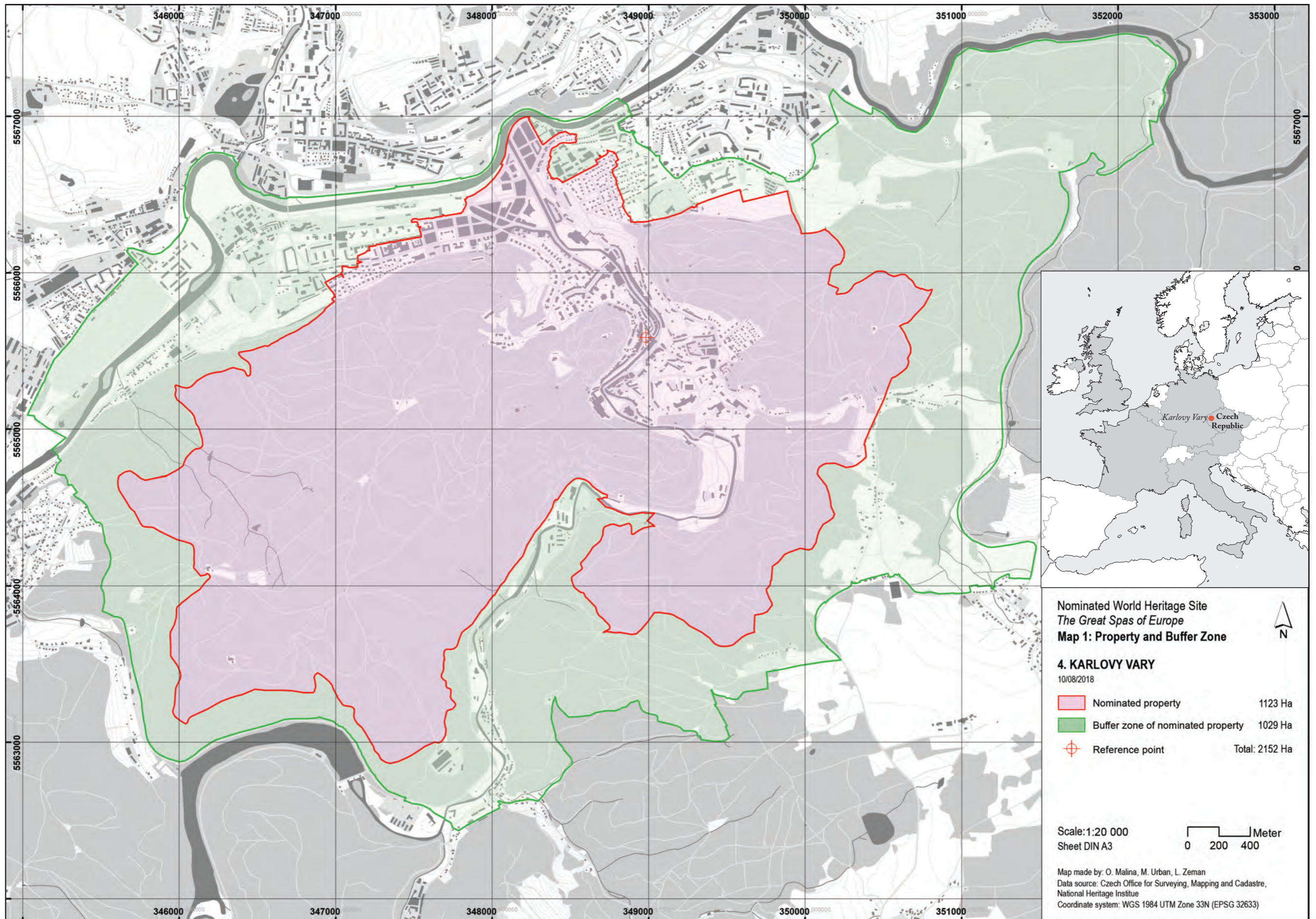

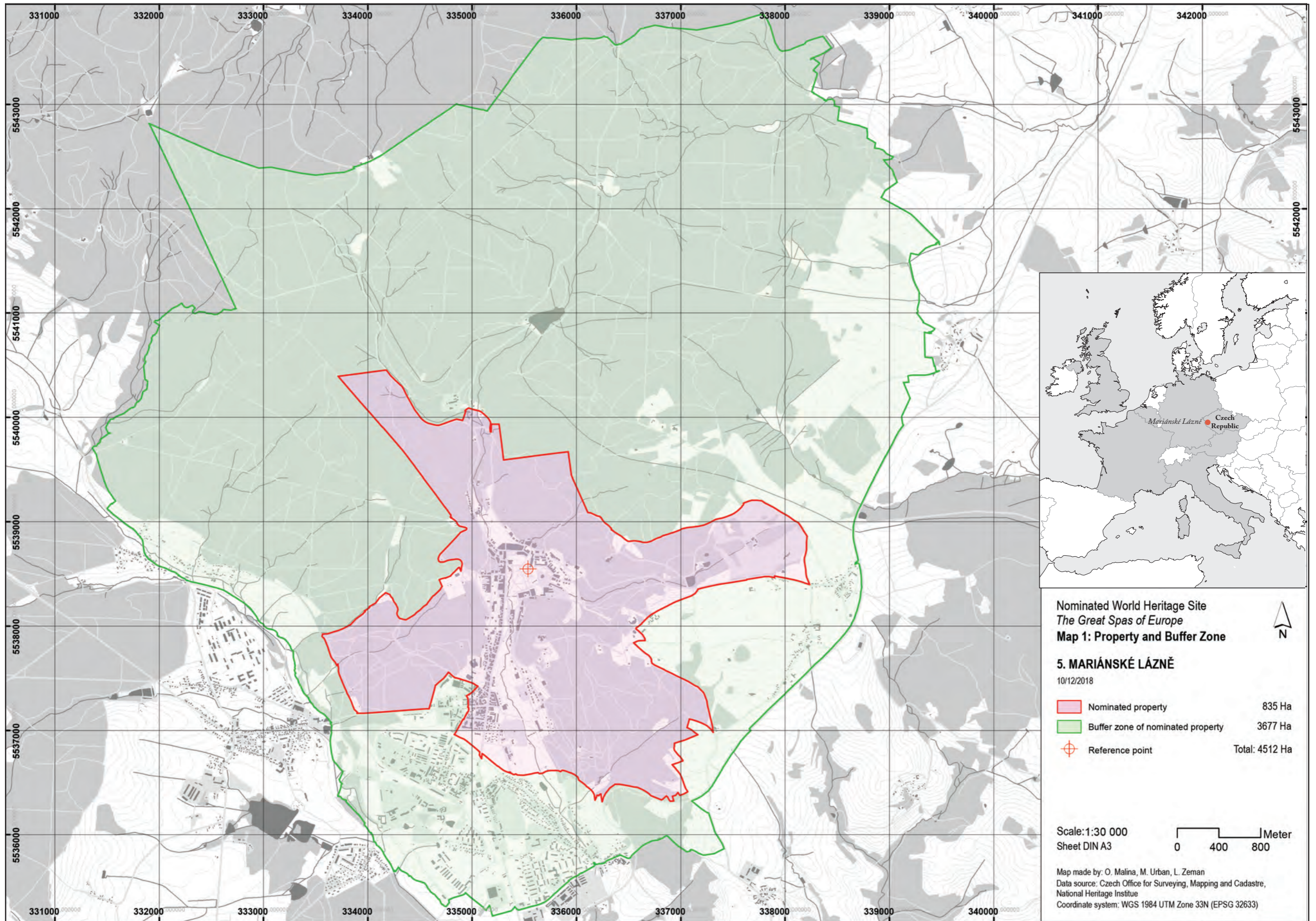



Nominated World Heritage Site
The Great Spas of Europe
Map 1: Property and Buffer Zone

5. MARIÁNSKÉ LÁZNĚ
 10/12/2018

	Nominated property	835 Ha
	Buffer zone of nominated property	3677 Ha
	Reference point	Total: 4512 Ha

Scale: 1:30 000
 Sheet DIN A3

0 400 800 Meter

Map made by: O. Malina, M. Urban, L. Zeman
 Data source: Czech Office for Surveying, Mapping and Cadastre,
 National Heritage Institute
 Coordinate system: WGS 1984 UTM Zone 33N (EPSG 32633)

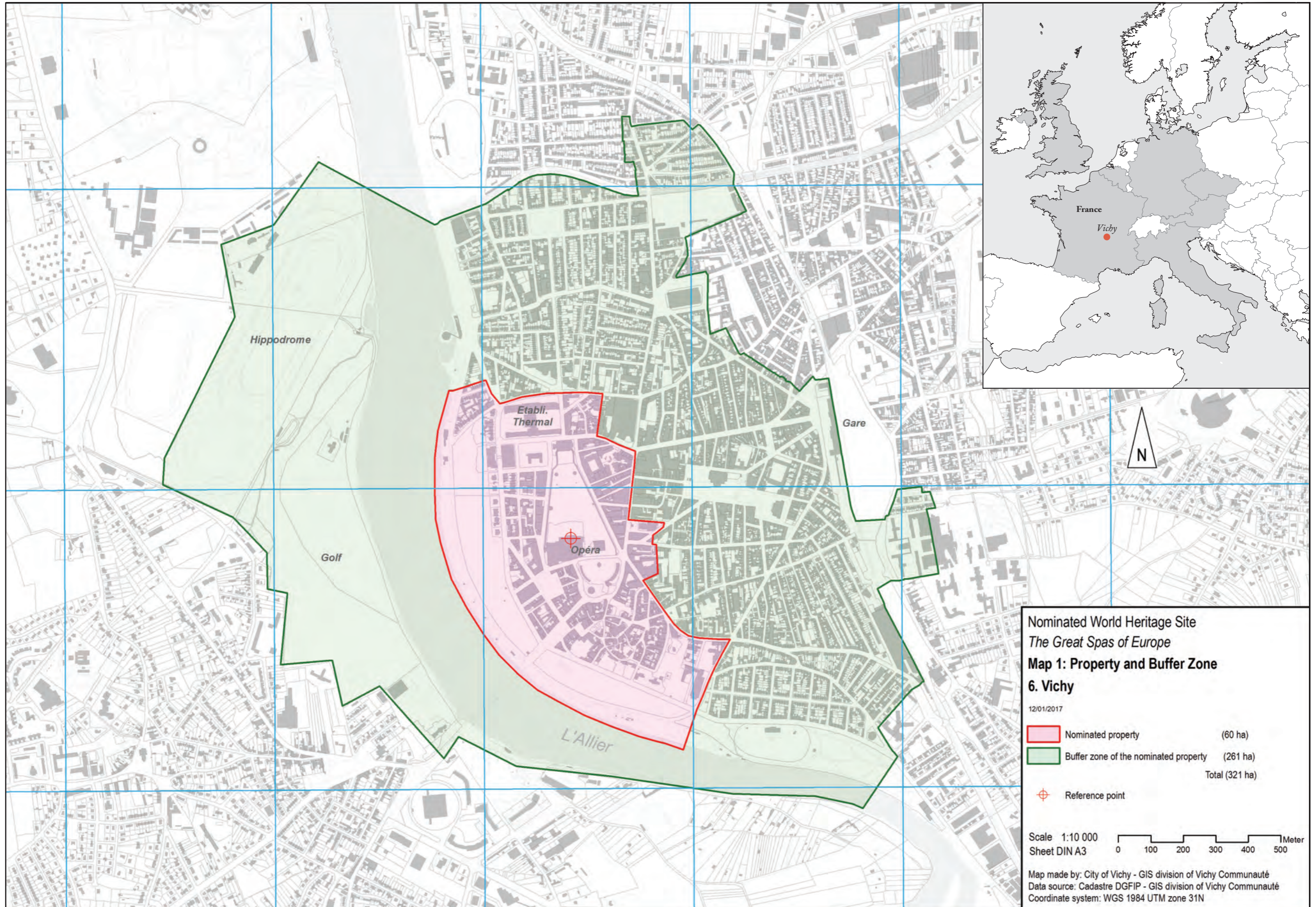

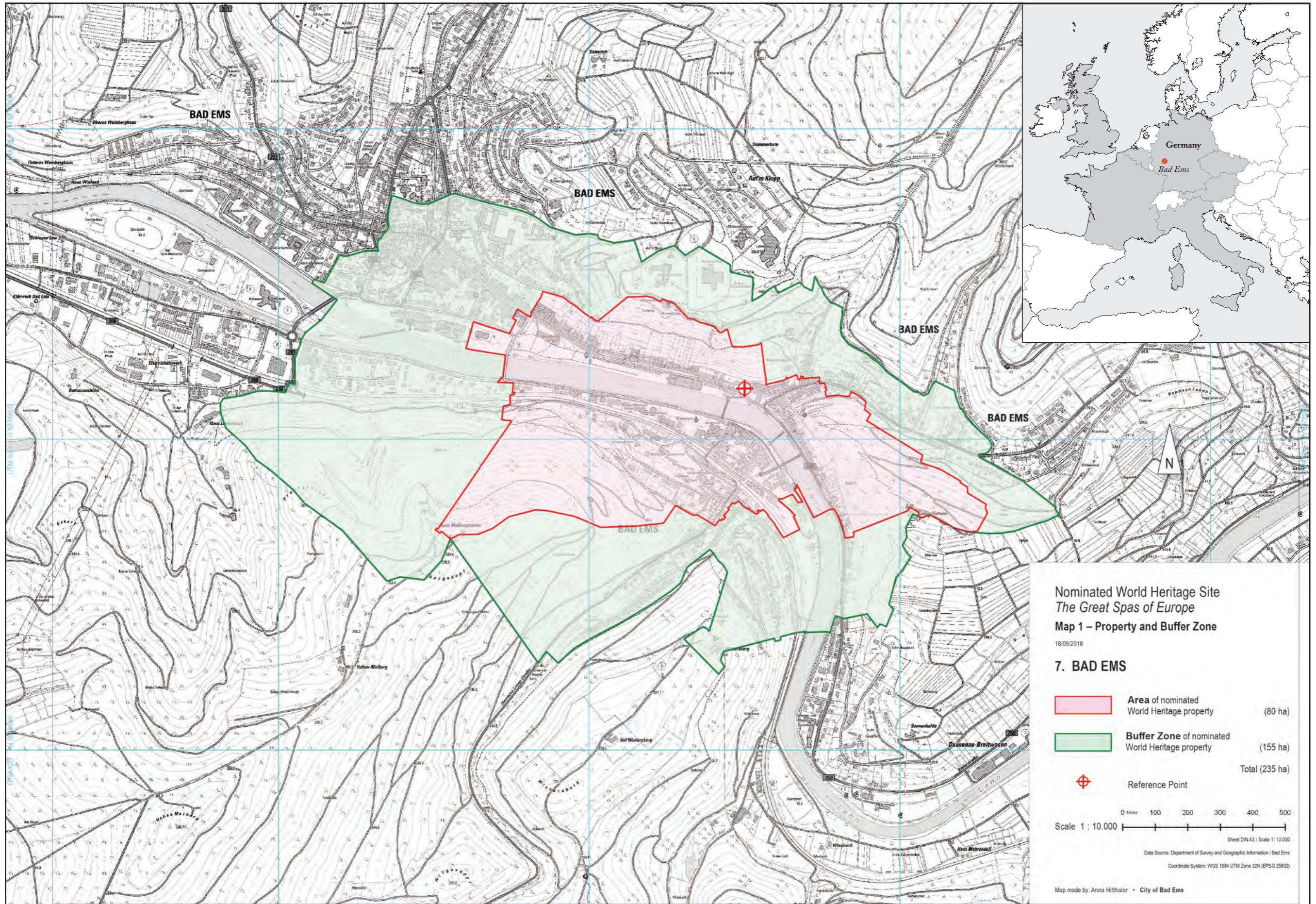

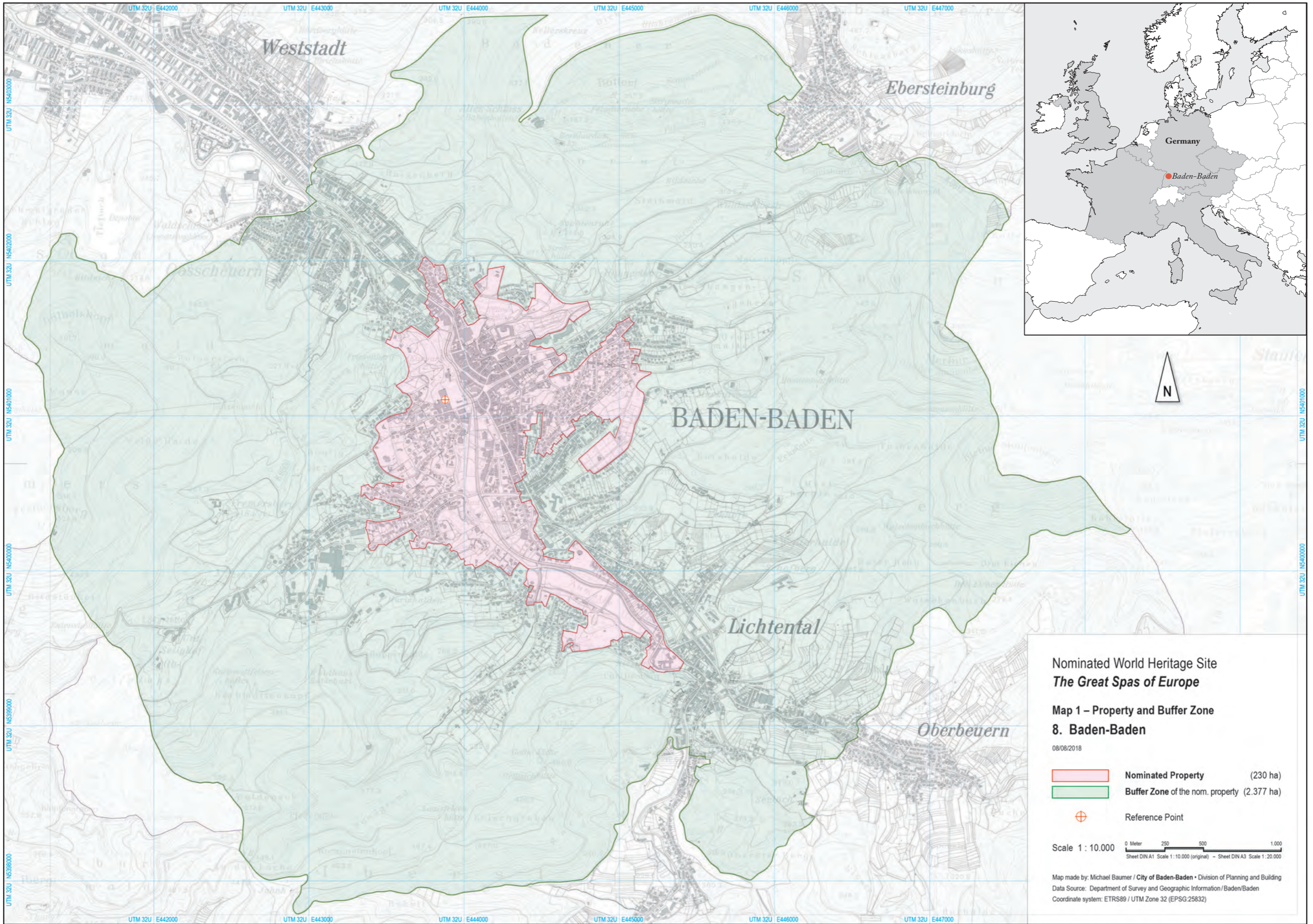

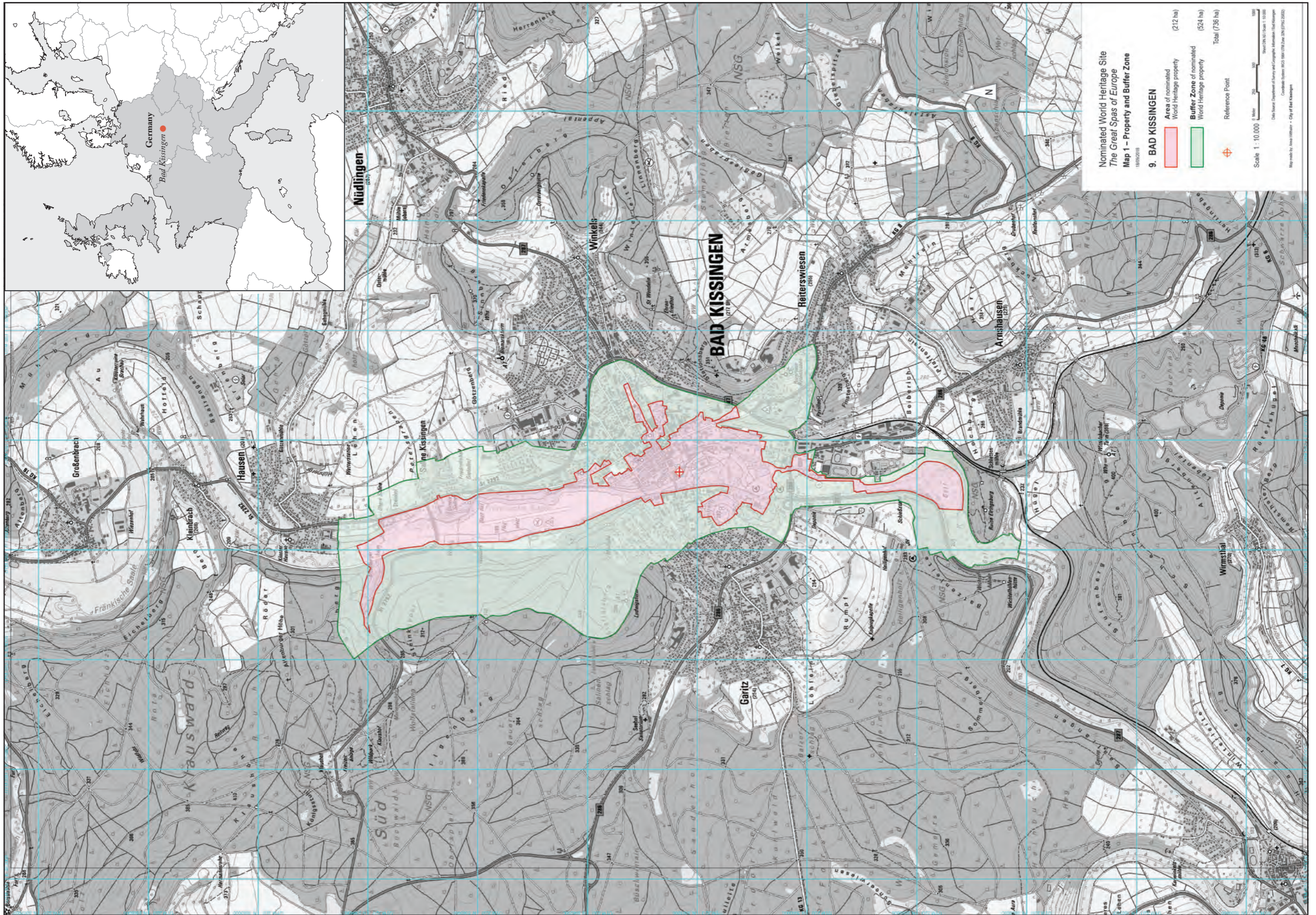

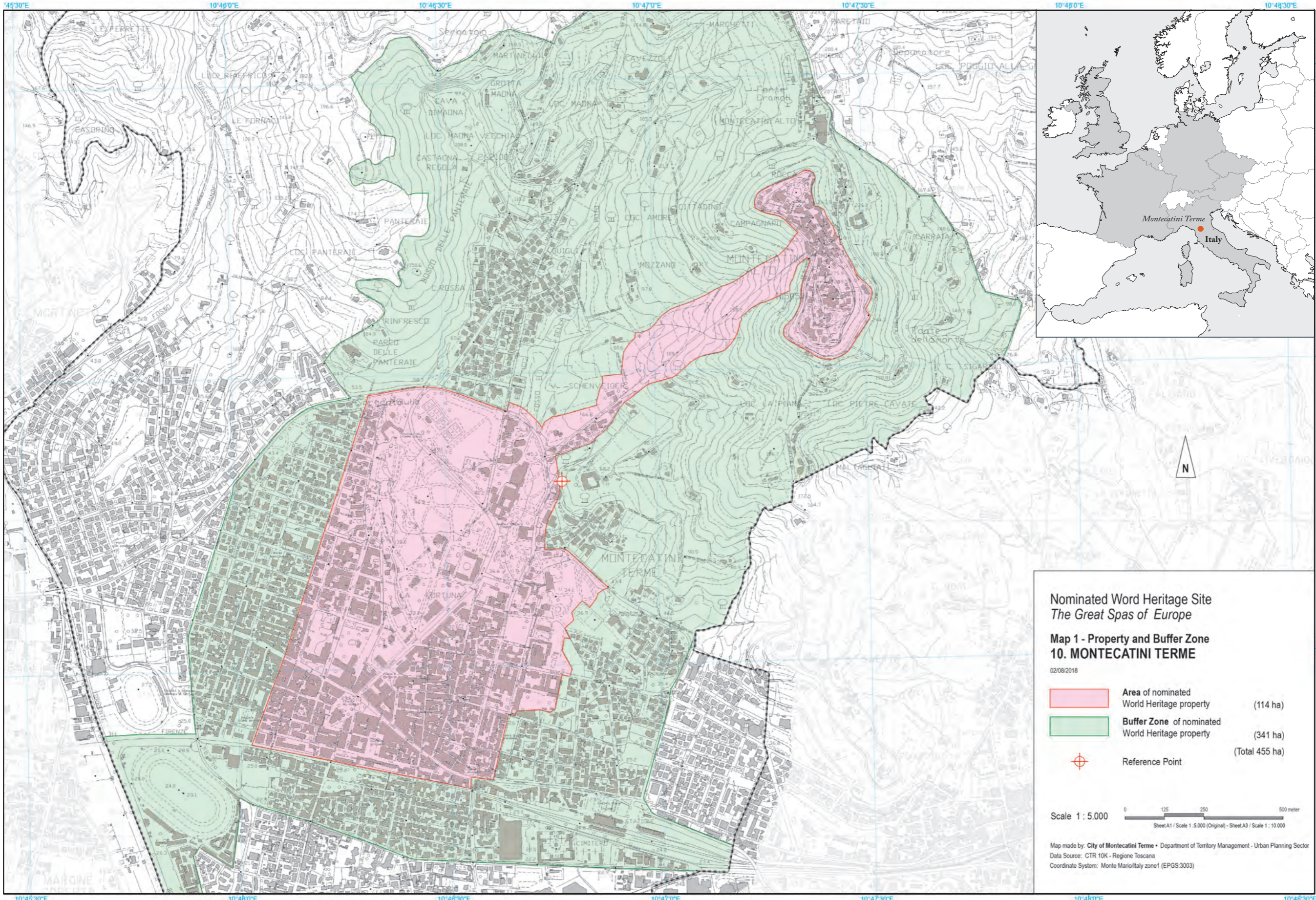



Nominated World Heritage Site
The Great Spas of Europe

Map 1 - Property and Buffer Zone
10. MONTECATINI TERME

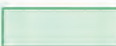
02/08/2018

	Area of nominated World Heritage property	(114 ha)
	Buffer Zone of nominated World Heritage property	(341 ha)
	Reference Point	(Total 455 ha)

Scale 1 : 5.000

0 125 250 500 meter

Sheet A1 / Scale 1 :5.000 (Original) - Sheet A3 / Scale 1 : 10.000

Map made by: City of Montecatini Terme • Department of Territory Management - Urban Planning Sector
 Data Source: CTR 10K - Regione Toscana
 Coordinate System: Monte Mario/Italy zona1 (EPSG 3003)

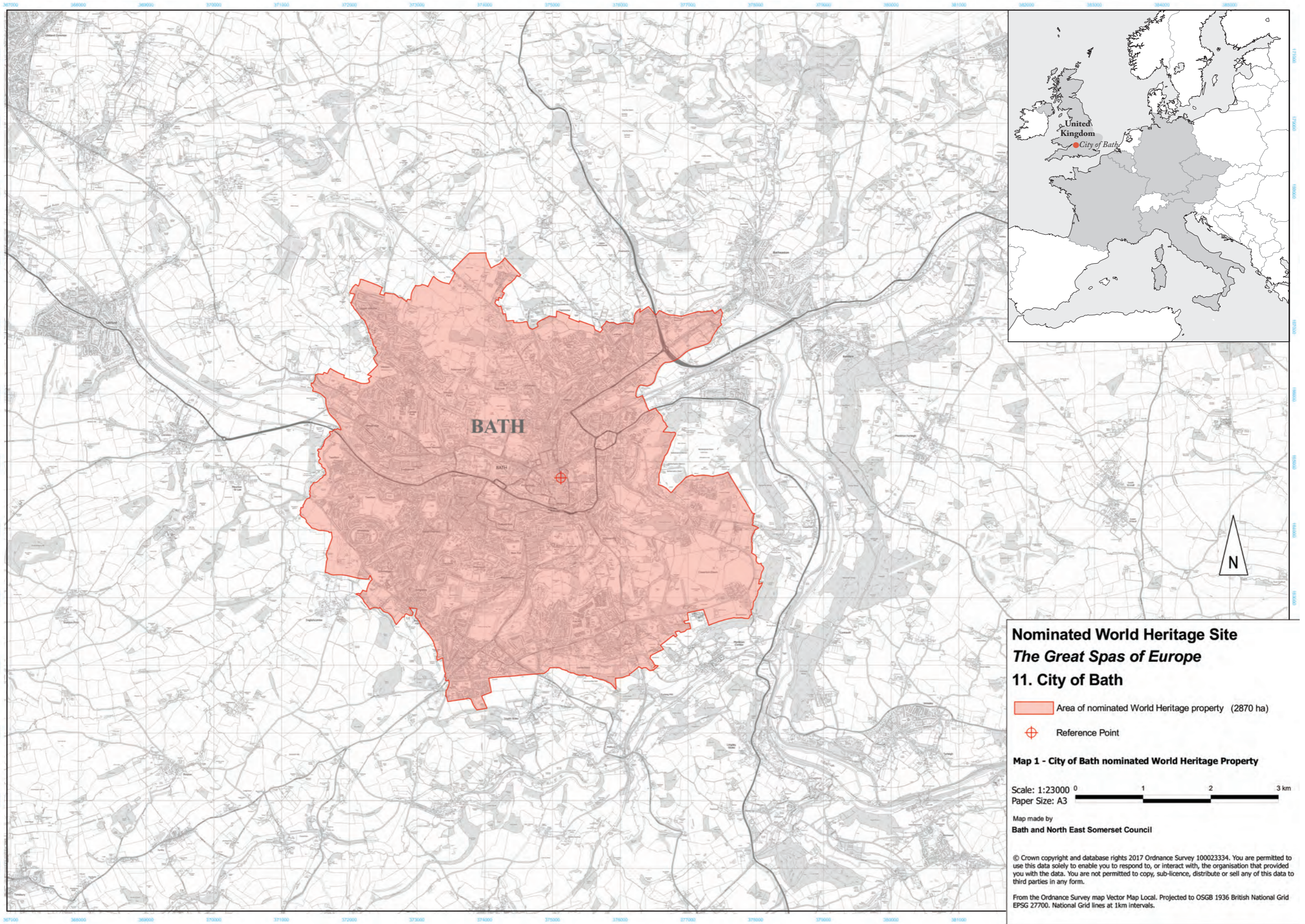

Nominated World Heritage Site
The Great Spas of Europe
11. City of Bath

- Area of nominated World Heritage property (2870 ha)
- Reference Point

Map 1 - City of Bath nominated World Heritage Property

Scale: 1:23000 
 Paper Size: A3

Map made by
Bath and North East Somerset Council

© Crown copyright and database rights 2017 Ordnance Survey 100023334. You are permitted to use this data solely to enable you to respond to, or interact with, the organisation that provided you with the data. You are not permitted to copy, sub-licence, distribute or sell any of this data to third parties in any form.

From the Ordnance Survey map Vector Map Local. Projected to OSGB 1936 British National Grid EPSG 27700. National Grid lines at 1km intervals.